



Date: \_\_\_\_\_  
 \_\_\_ Mooving Sport CI Job #: \_\_\_\_\_  
 \_\_\_ End User Job #: \_\_\_\_\_

**For Dealer Use Only**  
 Date: \_\_\_\_\_ PO/Reference: \_\_\_\_\_  
 Dealer Name: \_\_\_\_\_  
 Employee Name: \_\_\_\_\_

**PLEASE PRINT LEGIBLY & PRINT YOUR NAME ON THE OUTSIDE OF THE PACKAGE.**  
**Your Templates cannot be processed without this sheet being completed entirely.**  
**Incomplete paperwork will result in your project being delayed. We will send you this material information sheet again requesting the information, however, your project will remain idle until we receive the information.**

Contact/Company Name/Address/Phone/Email:  
 \_\_\_\_\_  
 \_\_\_\_\_  
 \_\_\_\_\_

Part Number & Description

1. \_\_\_\_\_
2. \_\_\_\_\_
3. \_\_\_\_\_
4. \_\_\_\_\_
5. \_\_\_\_\_
6. \_\_\_\_\_
7. \_\_\_\_\_
8. \_\_\_\_\_
9. \_\_\_\_\_
10. \_\_\_\_\_
11. \_\_\_\_\_
12. \_\_\_\_\_
13. \_\_\_\_\_
14. \_\_\_\_\_
15. \_\_\_\_\_
16. \_\_\_\_\_

Boat Make/Model/Year

[Reference Material Information sheet for the below fields](#)  
 Single Colour: 3mm 5mm 20mm Colour: \_\_\_\_\_

Multi Colour: 6mm 8mm 9mm 13mm 20mm 23mm  
 Top Color: \_\_\_\_\_  
 Middle Colour (9mm only): \_\_\_\_\_  
 Bottom Colour: \_\_\_\_\_

Texture: Design:  
 \_\_\_ Brushed \_\_\_ Faux Teak (Routed Teak Lines)  
 \_\_\_ Embossed Teak Line Direction  
 \_\_\_ Bow to Stern  
 \_\_\_ Port to Starboard

\_\_\_ Custom Logo (Min. €50.00 - Describe in Notes)  
 \_\_\_ SC Wake Logo - No Charge

Notes or Statutory/Regulatory Requirements:  
 \_\_\_\_\_  
 \_\_\_\_\_

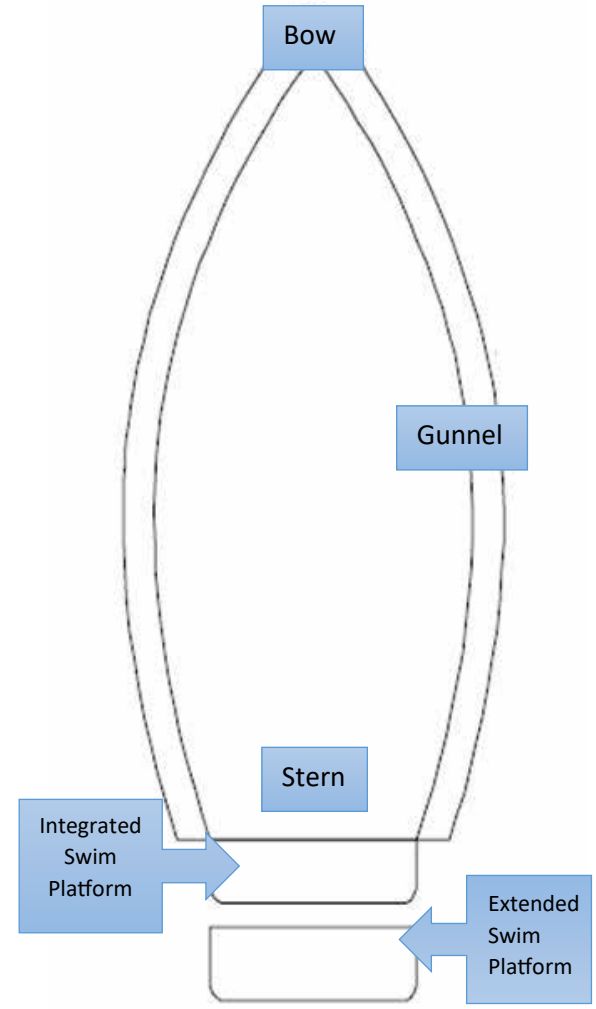

Please call in to verify the use of manufacturers logos.

Feel free to utilise back of this sheet for additional notes.

Please be sure to take photos of your templates while laid out on your boat. Photos can be emailed to [info@moovingsport.com](mailto:info@moovingsport.com)  
 Please put Last Name, First Name Boat Make, Model, Year and Job # (provided at top of page) in subject line.